

Model Name: The Westwood

Bedrooms:	5/6	First Floor:	2,494 Sq. Ft.
Bathrooms:	5 Full, 1 Half	Second Floor:	2,600 Sq. Ft.
Laundry Room:	First Floor	Total Living Area:	5,094 Sq. Ft.
Foundation:	Full Basement	Basement:	2,494 Sq. Ft.
Attached Garage:	1159 Sq. Ft.	House Width:	99'-0"
Garage Stalls:	Four Car	House Depth:	65'-0"
Special Features:	Secondary Front Service Entrance Separate Secondary Stairs to Private Suite Sun Room Arched Main Stairs Guest Room/Den Play Room Over Garage Utility/Mud Room		

One of Girsh Development's most exquisite home styles, the 5,000 sq. ft. Westwood brings a new level of elegance to the homebuyer who insists on only the finest in every detail. A front elevation accentuated by multiple architectural elements, an abundance of windows and a main and secondary front entrance epitomize the builder's capabilities for bringing imaginative design unmatched functionality together as one. The growing popularity of multi-generational living is addressed by the separate set of rear stairs ascending from the home's lower level to a private bedroom enhanced by a full bath and spacious walk-in closet.

Available Elevations: Full Brick, Partial Brick/Siding, Full Siding

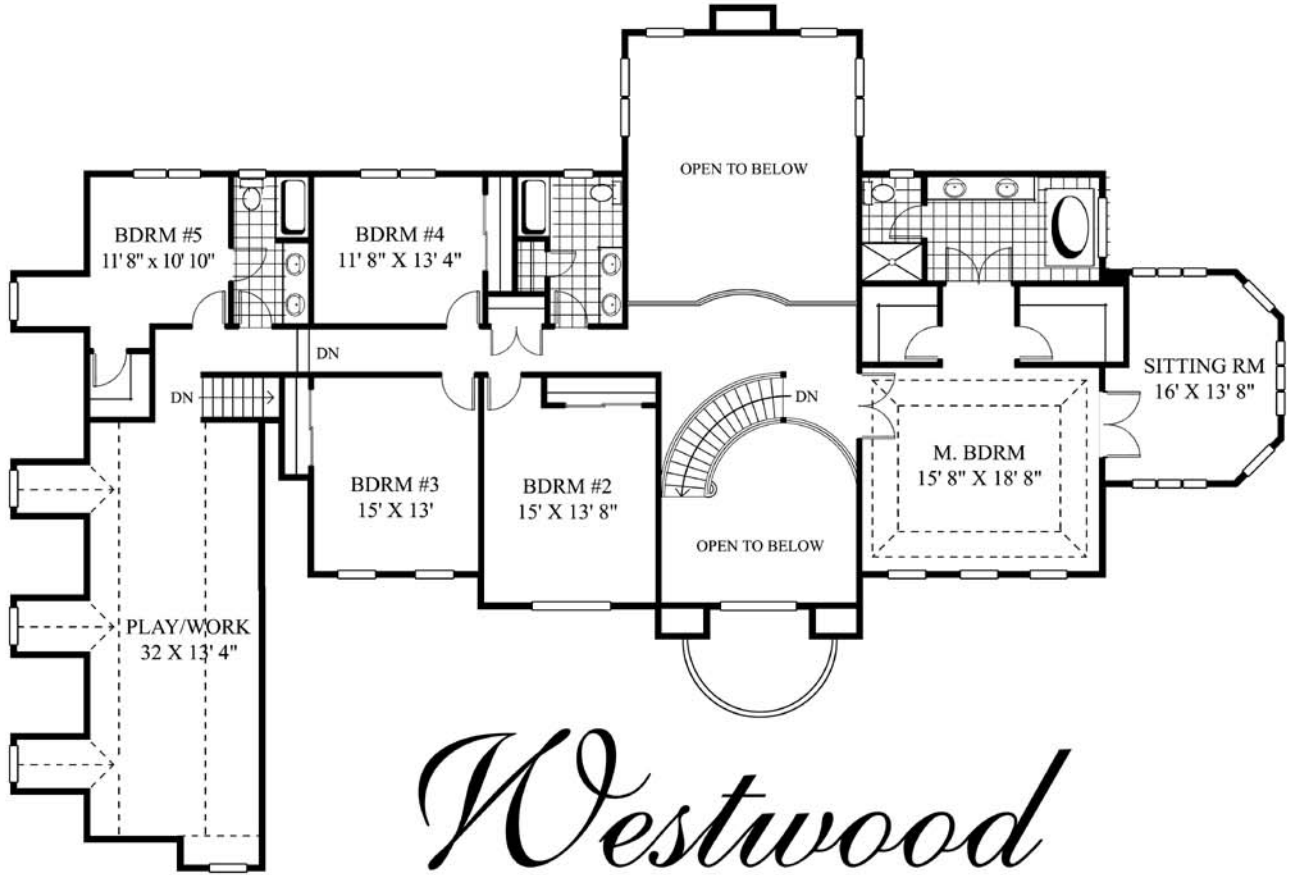

Westwood

