

Model Name: The Pompton

Bedrooms:	5	First Floor:	2,181 Sq. Ft.
Bathrooms:	4 Full	Second Floor:	2,135 Sq. Ft.
Laundry Room:	Second Floor	Total Living Area:	4,316 Sq. Ft.
Foundation:	Full Basement	Basement:	2,181 Sq. Ft.
Attached Garage:	726 Sq. Ft.	House Width:	76'-6"
Garage Stalls:	Three Car (two car optional shown)	House Depth:	42'-5"
Special Features:	Conservatory Study/Guest Room Walk-In Kitchen Pantry		

One of Girsh Development's most unique home designs welcomes the upscale family with distinctive style, proportion and a floor plan accentuating the most desirable lifestyle preferences. In the Girsh Development tradition of creating remarkably graceful "first impressions" from an exterior perspective, the Pompton uses two front bay windows in the living and dining rooms, as well as Palladium style arched windows surrounding the conservatory, to make a definitive statement of elegance. This is a special home for a special homebuyer.

Available Elevations: Full Brick, Partial Brick/Siding, Full Siding

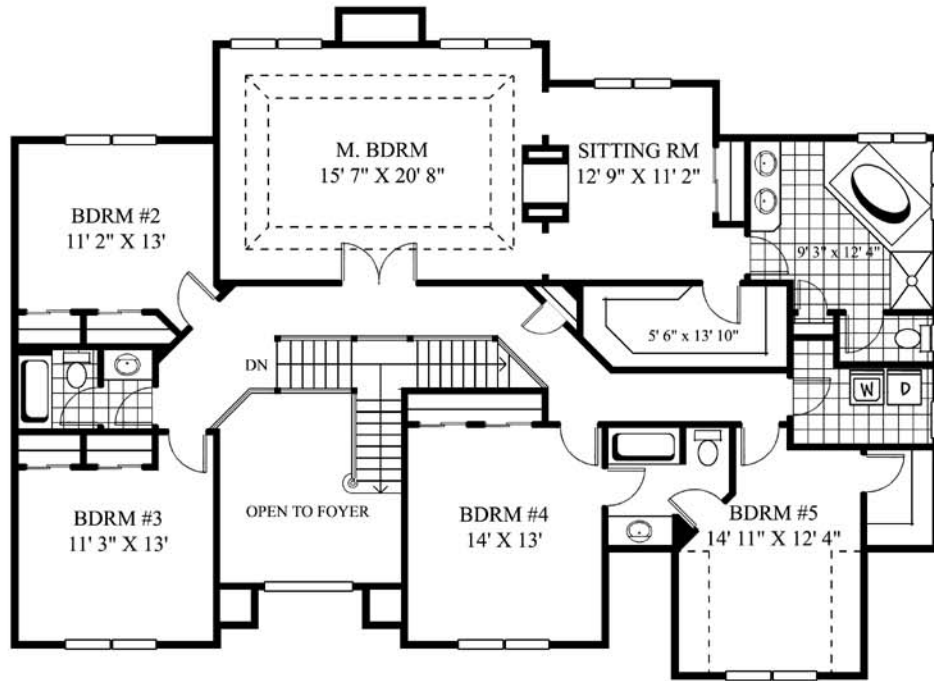

Compton

